

AREA DAIGRAM 9TH (PT) FLOOR FOR - WING - B

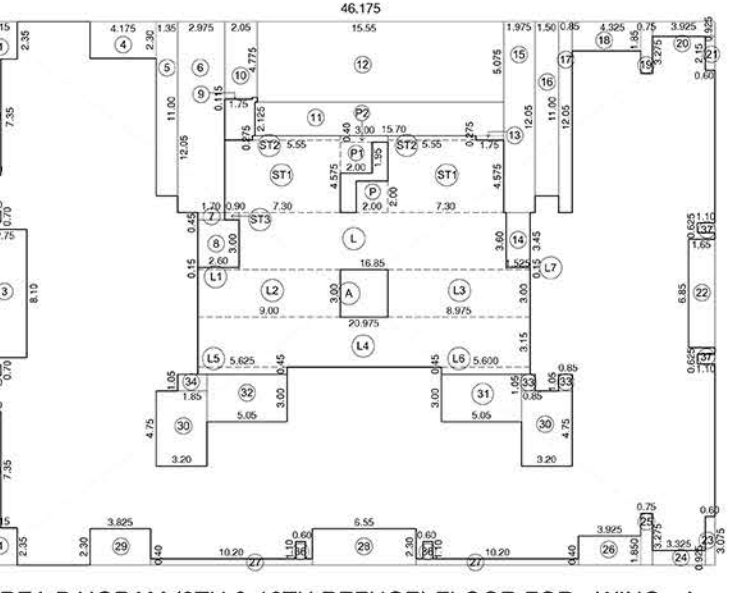

AREA DAIGRAM (9TH & 16TH REFUGE) FLOOR FOR - WING - A

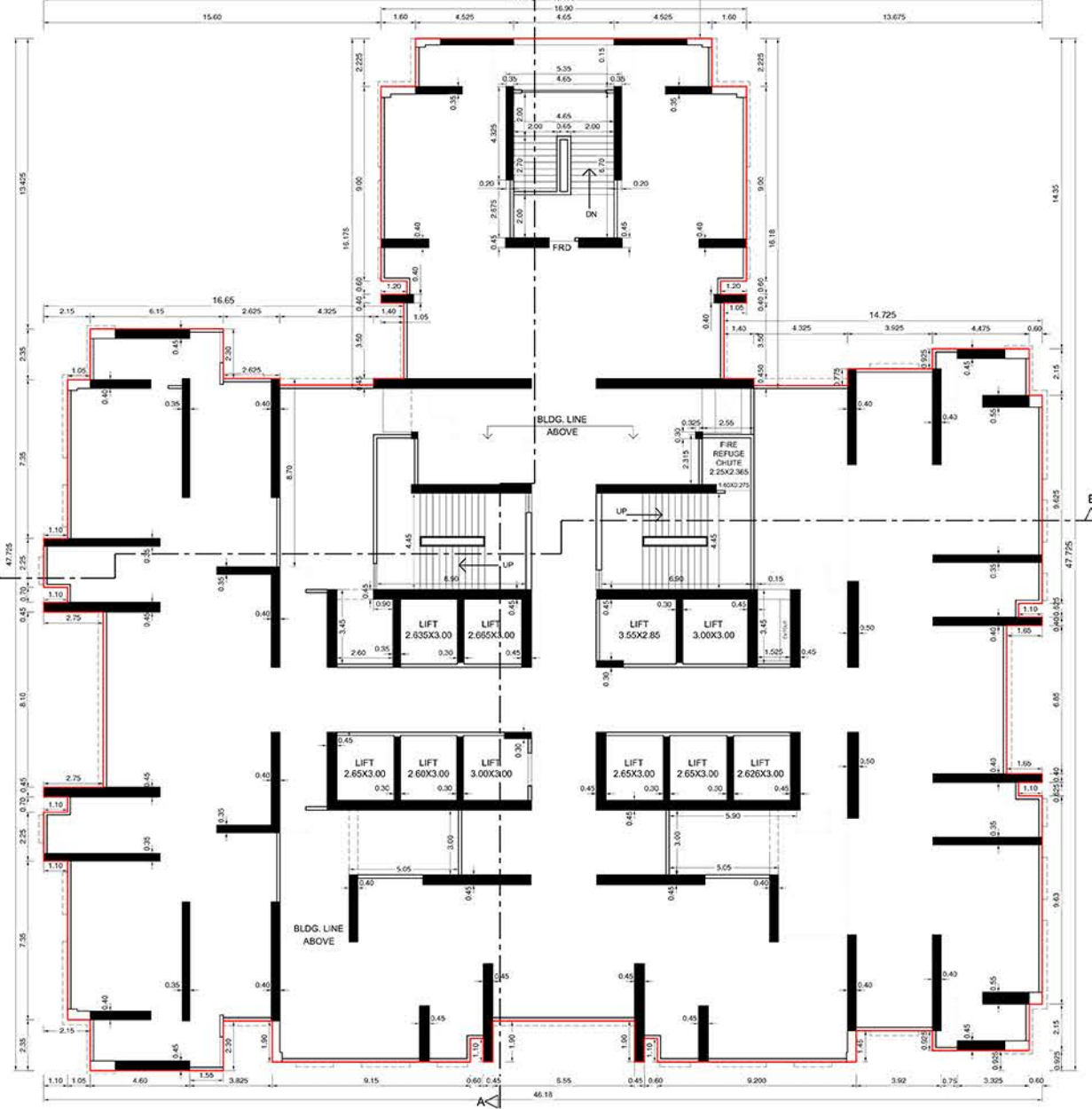

9TH (REFUGE) FLOOR PLAN FOR WING - A
9TH (PART) FLOOR PLAN FOR WING - B
SCALE:- 1:150

| 9TH FLOOR BUILTUP AREA CALCULATION FOR - (WING - B) | |
|---|--------------------------------------|
| A | 46.175 X 34.30 X 1 = 1583.80 SQ.MTS. |
| TOTAL | 1583.80 SQ.MTS. |
| DEDUCTION :- | |
| 1 | 2.15 X 2.35 X 2 = 10.11 SQ.MTS. |
| 2 | 1.10 X 7.35 X 2 = 16.17 SQ.MTS. |
| 3 | 2.75 X 8.10 X 1 = 22.28 SQ.MTS. |
| 4 | 4.175 X 2.30 X 1 = 9.60 SQ.MTS. |
| 5 | 1.35 X 11.00 X 1 = 14.85 SQ.MTS. |
| 6 | 2.95 X 12.00 X 1 = 35.40 SQ.MTS. |
| 7 | 1.20 X 0.25 X 1 = 0.30 SQ.MTS. |
| 8 | 2.40 X 3.00 X 1 = 7.20 SQ.MTS. |
| 9 | 5.35 X 2.125 X 1 = 11.36 SQ.MTS. |
| 10 | 1.25 X 0.115 X 1 = 0.20 SQ.MTS. |
| 11 | 2.05 X 4.775 X 1 = 9.79 SQ.MTS. |
| 12 | 5.10 X 5.075 X 1 = 25.88 SQ.MTS. |
| 13 | 3.30 X 4.925 X 1 = 16.25 SQ.MTS. |
| 14 | 4.45 X 5.075 X 1 = 22.58 SQ.MTS. |
| 15 | 7.15 X 2.125 X 1 = 15.19 SQ.MTS. |
| 16 | 2.375 X 0.300 X 1 = 0.71 SQ.MTS. |
| 17 | 2.00 X 4.775 X 1 = 9.55 SQ.MTS. |
| 18 | 1.575 X 3.450 X 1 = 5.42 SQ.MTS. |
| 19 | 1.75 X 0.275 X 1 = 0.48 SQ.MTS. |
| 20 | 1.975 X 3.275 X 1 = 6.47 SQ.MTS. |
| 21 | 3.40 X 1.100 X 1 = 3.74 SQ.MTS. |
| 22 | 0.85 X 12.05 X 1 = 10.24 SQ.MTS. |
| 23 | 4.325 X 1.85 X 1 = 8.00 SQ.MTS. |
| 24 | 0.75 X 3.275 X 1 = 2.46 SQ.MTS. |
| 25 | 3.925 X 0.925 X 1 = 3.63 SQ.MTS. |
| 26 | 0.40 X 2.15 X 1 = 0.86 SQ.MTS. |
| 27 | 1.45 X 6.85 X 1 = 9.93 SQ.MTS. |
| 28 | 0.40 X 3.075 X 1 = 1.23 SQ.MTS. |
| 29 | 3.325 X 0.925 X 1 = 3.08 SQ.MTS. |
| 30 | 0.75 X 3.275 X 1 = 2.46 SQ.MTS. |
| 31 | 3.925 X 1.85 X 1 = 7.25 SQ.MTS. |
| 32 | 10.20 X 0.40 X 2 = 8.16 SQ.MTS. |
| 33 | 6.55 X 2.30 X 1 = 15.07 SQ.MTS. |
| 34 | 3.825 X 2.30 X 1 = 8.80 SQ.MTS. |
| 35 | 3.20 X 4.75 X 2 = 30.40 SQ.MTS. |
| 36 | 5.050 X 3.00 X 1 = 15.15 SQ.MTS. |
| 37 | 5.050 X 3.00 X 1 = 15.15 SQ.MTS. |
| 38 | 0.850 X 1.05 X 2 = 1.79 SQ.MTS. |
| 39 | 1.850 X 1.05 X 1 = 1.94 SQ.MTS. |
| 40 | 1.100 X 0.70 X 2 = 1.54 SQ.MTS. |
| 41 | 0.600 X 1.10 X 2 = 1.32 SQ.MTS. |
| 42 | 1.100 X 0.625 X 2 = 1.38 SQ.MTS. |
| TOTAL | 410.39 SQ.MTS. |

| STAIRCASE AREA CALCULATION | |
|----------------------------|-----------------------------------|
| ST1 | 7.30 X 4.575 X 2 = 66.80 SQ.MTS. |
| ST2 | 5.55 X 0.275 X 2 = 3.05 SQ.MTS. |
| ST3 | 0.90 X 0.45 X 1 = 0.41 SQ.MTS. |
| P | 2.00 X 2.00 X 1 = 4.00 SQ.MTS. |
| P1 | 2.00 X 1.950 X 1 = 3.90 SQ.MTS. |
| P2 | 3.00 X 0.400 X 1 = 1.20 SQ.MTS. |
| L1 | 1.685 X 3.600 X 1 = 60.66 SQ.MTS. |
| L2 | 2.40 X 0.15 X 1 = 0.39 SQ.MTS. |
| L3 | 9.00 X 3.00 X 1 = 27.00 SQ.MTS. |
| L4 | 8.975 X 3.00 X 1 = 26.93 SQ.MTS. |
| L5 | 20.975 X 3.15 X 1 = 66.07 SQ.MTS. |
| L6 | 5.625 X 0.45 X 1 = 2.53 SQ.MTS. |
| L7 | 5.600 X 0.45 X 1 = 2.52 SQ.MTS. |
| L7 | 1.525 X 0.15 X 1 = 0.23 SQ.MTS. |
| TOTAL | 265.69 SQ.MTS. |

| 9TH & 16TH FLOOR BUILTUP AREA CALCULATION FOR REFUGE - (WING - A) | |
|---|--------------------------------------|
| A | 46.175 X 34.30 X 1 = 1583.80 SQ.MTS. |
| TOTAL | 1583.80 SQ.MTS. |
| DEDUCTION :- | |
| 1 | 2.15 X 2.35 X 2 = 10.11 SQ.MTS. |
| 2 | 1.10 X 7.35 X 2 = 16.17 SQ.MTS. |
| 3 | 2.75 X 8.10 X 1 = 22.28 SQ.MTS. |
| 4 | 4.175 X 2.30 X 1 = 9.60 SQ.MTS. |
| 5 | 1.35 X 11.00 X 1 = 14.85 SQ.MTS. |
| 6 | 2.95 X 12.00 X 1 = 35.40 SQ.MTS. |
| 7 | 1.20 X 0.25 X 1 = 0.30 SQ.MTS. |
| 8 | 2.40 X 3.00 X 1 = 7.20 SQ.MTS. |
| 9 | 5.35 X 2.125 X 1 = 11.36 SQ.MTS. |
| 10 | 1.25 X 0.115 X 1 = 0.20 SQ.MTS. |
| 11 | 2.05 X 4.775 X 1 = 9.79 SQ.MTS. |
| 12 | 5.10 X 5.075 X 1 = 25.88 SQ.MTS. |
| 13 | 3.30 X 4.925 X 1 = 16.25 SQ.MTS. |
| 14 | 4.45 X 5.075 X 1 = 22.58 SQ.MTS. |
| 15 | 7.15 X 2.125 X 1 = 15.19 SQ.MTS. |
| 16 | 2.375 X 0.300 X 1 = 0.71 SQ.MTS. |
| 17 | 2.00 X 4.775 X 1 = 9.55 SQ.MTS. |
| 18 | 1.575 X 3.450 X 1 = 5.42 SQ.MTS. |
| 19 | 1.75 X 0.275 X 1 = 0.48 SQ.MTS. |
| 20 | 1.975 X 3.275 X 1 = 6.47 SQ.MTS. |
| 21 | 3.40 X 1.100 X 1 = 3.74 SQ.MTS. |
| 22 | 0.85 X 12.05 X 1 = 10.24 SQ.MTS. |
| 23 | 4.325 X 1.85 X 1 = 8.00 SQ.MTS. |
| 24 | 0.75 X 3.275 X 1 = 2.46 SQ.MTS. |
| 25 | 3.925 X 0.925 X 1 = 3.63 SQ.MTS. |
| 26 | 0.40 X 2.15 X 1 = 0.86 SQ.MTS. |
| 27 | 1.45 X 6.85 X 1 = 9.93 SQ.MTS. |
| 28 | 0.40 X 3.075 X 1 = 1.23 SQ.MTS. |
| 29 | 3.325 X 0.925 X 1 = 3.08 SQ.MTS. |
| 30 | 0.75 X 3.275 X 1 = 2.46 SQ.MTS. |
| 31 | 3.925 X 1.85 X 1 = 7.25 SQ.MTS. |
| 32 | 10.20 X 0.40 X 2 = 8.16 SQ.MTS. |
| 33 | 6.55 X 2.30 X 1 = 15.07 SQ.MTS. |
| 34 | 3.825 X 2.30 X 1 = 8.80 SQ.MTS. |
| 35 | 3.20 X 4.75 X 2 = 30.40 SQ.MTS. |
| 36 | 5.050 X 3.00 X 1 = 15.15 SQ.MTS. |
| 37 | 5.050 X 3.00 X 1 = 15.15 SQ.MTS. |
| 38 | 0.850 X 1.05 X 2 = 1.79 SQ.MTS. |
| 39 | 1.850 X 1.05 X 1 = 1.94 SQ.MTS. |
| 40 | 1.100 X 0.70 X 2 = 1.54 SQ.MTS. |
| 41 | 0.600 X 1.10 X 2 = 1.32 SQ.MTS. |
| 42 | 1.100 X 0.625 X 2 = 1.38 SQ.MTS. |
| TOTAL | 438.91 SQ.MTS. |

| PROP. REFUGE AREA CALCULATION FOR - 9TH FLOOR (WING - A) | |
|--|-------------------------------------|
| A | 17.60 X 20.625 X 1 = 361.00 SQ.MTS. |
| B | 3.00 X 0.279 X 1 = 0.84 SQ.MTS. |
| TOTAL | 361.84 SQ.MTS. |
| DEDUCTION :- | |
| 1 | 1.95 X 2.225 X 2 = 8.68 SQ.MTS. |
| 2 | 0.50 X 7.05 X 2 = 7.05 SQ.MTS. |
| 3 | 0.35 X 0.40 X 2 = 0.28 SQ.MTS. |
| 4 | 0.50 X 1.55 X 2 = 1.55 SQ.MTS. |
| 5 | 1.55 X 0.80 X 2 = 1.88 SQ.MTS. |
| 6 | 0.35 X 0.40 X 2 = 0.28 SQ.MTS. |
| 7 | 1.55 X 3.50 X 2 = 10.85 SQ.MTS. |
| 8 | 1.75 X 2.31 X 1 = 4.04 SQ.MTS. |
| 9 | 0.30 X 2.425 X 1 = 0.73 SQ.MTS. |
| 10 | 3.145 X 2.125 X 1 = 6.68 SQ.MTS. |
| 11 | 3.32 X 2.125 X 1 = 7.06 SQ.MTS. |
| 12 | 2.375 X 2.165 X 1 = 5.14 SQ.MTS. |
| 13 | 0.30 X 0.600 X 2 = 0.41 SQ.MTS. |
| 14 | 0.25 X 0.25 X 2 = 0.13 SQ.MTS. |
| 15 | 1.10 X 11.00 X 1 = 12.10 SQ.MTS. |
| 16 | 0.85 X 12.05 X 1 = 10.24 SQ.MTS. |
| 17 | 4.325 X 1.85 X 1 = 8.00 SQ.MTS. |
| 18 | 0.75 X 3.275 X 1 = 2.46 SQ.MTS. |
| 19 | 3.925 X 0.925 X 1 = 3.63 SQ.MTS. |
| 20 | 0.40 X 2.15 X 1 = 0.86 SQ.MTS. |
| 21 | 1.45 X 6.85 X 1 = 9.93 SQ.MTS. |
| 22 | 0.40 X 3.075 X 1 = 1.23 SQ.MTS. |
| 23 | 3.325 X 0.925 X 1 = 3.08 SQ.MTS. |
| 24 | 0.75 X 3.275 X 1 = 2.46 SQ.MTS. |
| 25 | 3.925 X 1.85 X 1 = 7.25 SQ.MTS. |
| 26 | 10.20 X 0.40 X 2 = 8.16 SQ.MTS. |
| 27 | 6.55 X 2.30 X 1 = 15.07 SQ.MTS. |
| 28 | 3.825 X 2.30 X 1 = 8.80 SQ.MTS. |
| 29 | 3.20 X 4.75 X 2 = 30.40 SQ.MTS. |
| 30 | 5.050 X 3.00 X 1 = 15.15 SQ.MTS. |
| 31 | 5.050 X 3.00 X 1 = 15.15 SQ.MTS. |
| 32 | 0.850 X 1.05 X 2 = 1.79 SQ.MTS. |
| 33 | 1.850 X 1.05 X 1 = 1.94 SQ.MTS. |
| 34 | 1.100 X 0.70 X 2 = 1.54 SQ.MTS. |
| 35 | 0.600 X 1.10 X 2 = 1.32 SQ.MTS. |
| 36 | 1.100 X 0.625 X 2 = 1.38 SQ.MTS. |
| TOTAL | 306.55 SQ.MTS. |

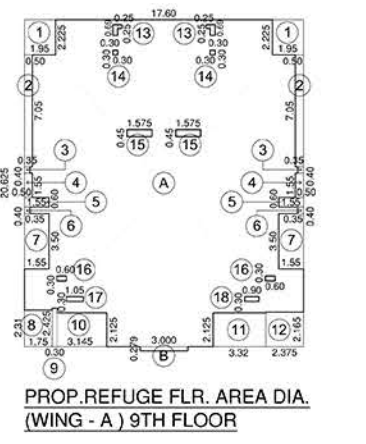

| REFUGE AREA STATEMENT FOR 9TH FLOOR | |
|--|-----------------------|
| REQD. REFUGE AREA 4% OF FLOOR AREA | 1330.99 SQ.MTS. |
| 9TH FLOOR 877.90 | 877.90 SQ.MTS. |
| TOTAL REQD. REFUGE (877.94-1330.99) 4% | 306.55 SQ.MTS. |
| PROP. REFUGE AREA | 306.55 SQ.MTS. |
| TOTAL | 265.69 SQ.MTS. |
| TOTAL DEDUCTION (438.01 - 265.69) | 172.32 SQ.MTS. |
| NET BUILTUP AREA (1583.80-172.32) | 1411.48 SQ.MTS. |
| DEDUCT SERVANT TOILET AREA | 2.20 SQ.MTS. |
| NET BUILTUP AREA (1411.48-2.20) | 1409.28 SQ.MTS. |

NOTE :-
1. Proposed work shown in red colour.

DATE & STAMP OF RECEIPT OF PLAN

DATE & STAMP OF APPROVAL OF PLAN
FILE NO. : EB/5709/E/A

DIGITAL SIGN OF APPROVAL OF PLANS

Vilas Vishnu Kamble
Ravindra Dagaji Deore
Satish Bhaskar Gate

REVISION

| REVISION | DESCRIPTION | DATE | SIGNATURE |
|----------|-------------|------|-----------|
| | | | |

DESCRIPTION OF PROPOSAL & PROPERTY
PROPOSED RESIDENTIAL BUILDING NO. 1 ON PLOT BEARING C.N.O.1736, 1841, 16184D OF BYCULLA DIVISION, BAPURAO JAGTAP MARG, BYCULLA (W), MUMBAI.

NAME & SIGNATURE OF OWNERS
M/S. SWAYAM REALTORS & TRADERS LLP

DATE 24.09.2016

SIGNATURE NAME AND ADDRESS OF ARCHITECT
Santosh Premech andia Dubey
702, Marathon Max Mall, Goregaon Link Road, Mumbai-40

MATRIX architects & engineers
702, Marathon Max Mall, Goregaon Link Road, Mumbai-40